

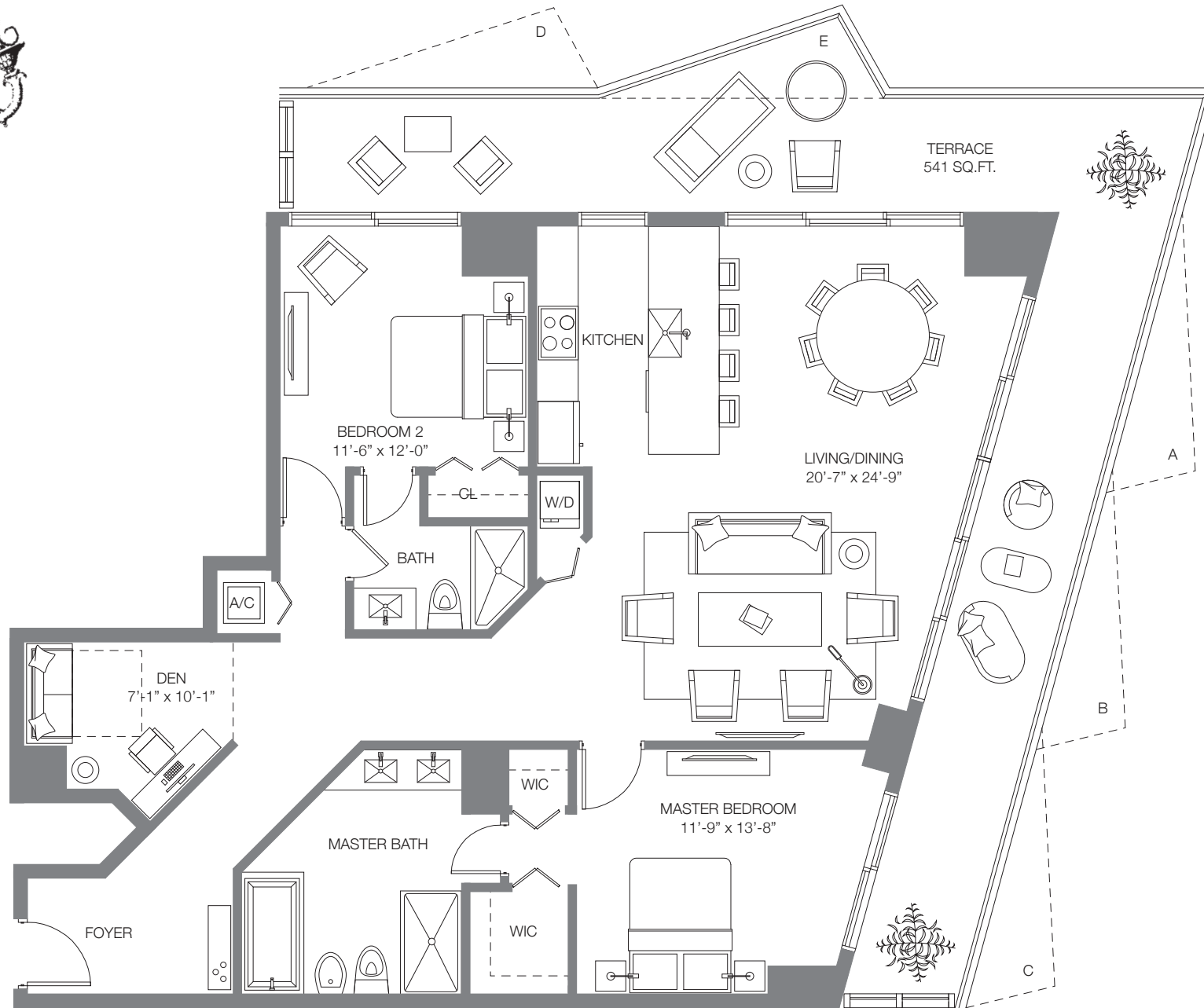

SLS HOTEL & RESIDENCES®

BRICKELL

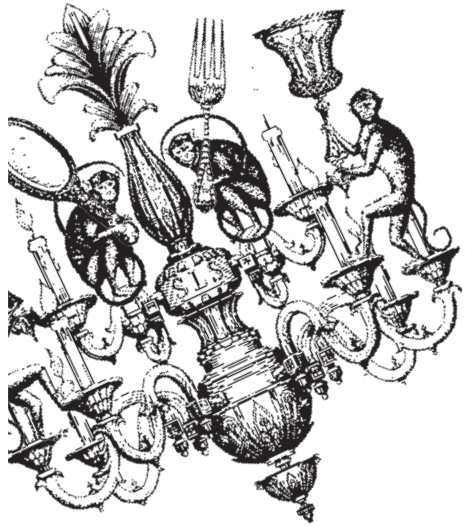

TERRACE EXTENSION 27 SQ. FT.

- A. FLOORS 15, 20, 25, 30, 35, 40, 45, 50
- B. FLOORS 14, 19, 24, 29, 34, 39, 44, 49
- C. FLOORS 12, 18, 23, 28, 33, 38, 43, 48
- D. FLOORS 11, 17, 22, 27, 32, 37, 42, 47
- E. FLOORS 10, 16, 21, 26, 31, 36, 41, 46

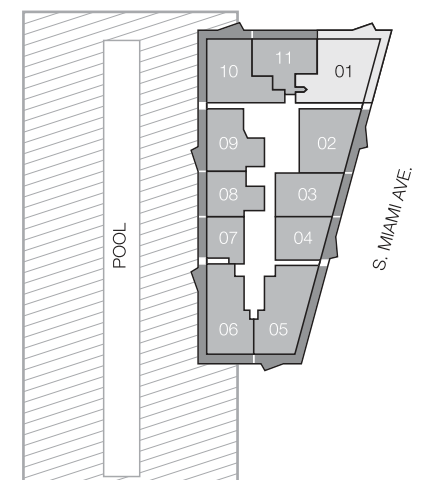

SLS RESIDENCE 01

2 BEDROOMS & DEN / 2 BATHS

A/C INTERIOR AREA	1,495 SQ. FT.	138.89 SQ. M.
TERRACE W/EXTENSION AREA	541 SQ. FT.	50.26 SQ. M.
TOTAL RESIDENCE	2,036 SQ. FT.	189.15 SQ. M.

Stated dimensions are measured to the exterior boundaries of the exterior walls and the centerline of interior demising walls and in fact vary from the dimensions that would be determined by using the description and definition of the "Unit" set forth in the Declaration (which generally only includes the interior airspace between the perimeter walls and excludes interior structural components). For your reference, the area of the Unit, determined in accordance with those defined unit boundaries, is + or - 1,305 sq. ft. for units 01. Note that measurements of rooms set forth on this floor plan are generally taken at the greatest points of each given room (as if the room were a perfect rectangle), without regard for any cutouts. Accordingly, the area of the actual room will typically be smaller than the product obtained by multiplying the stated length times width. All dimensions are approximate and may vary with actual construction, and all floor plans and development plans are subject to change.

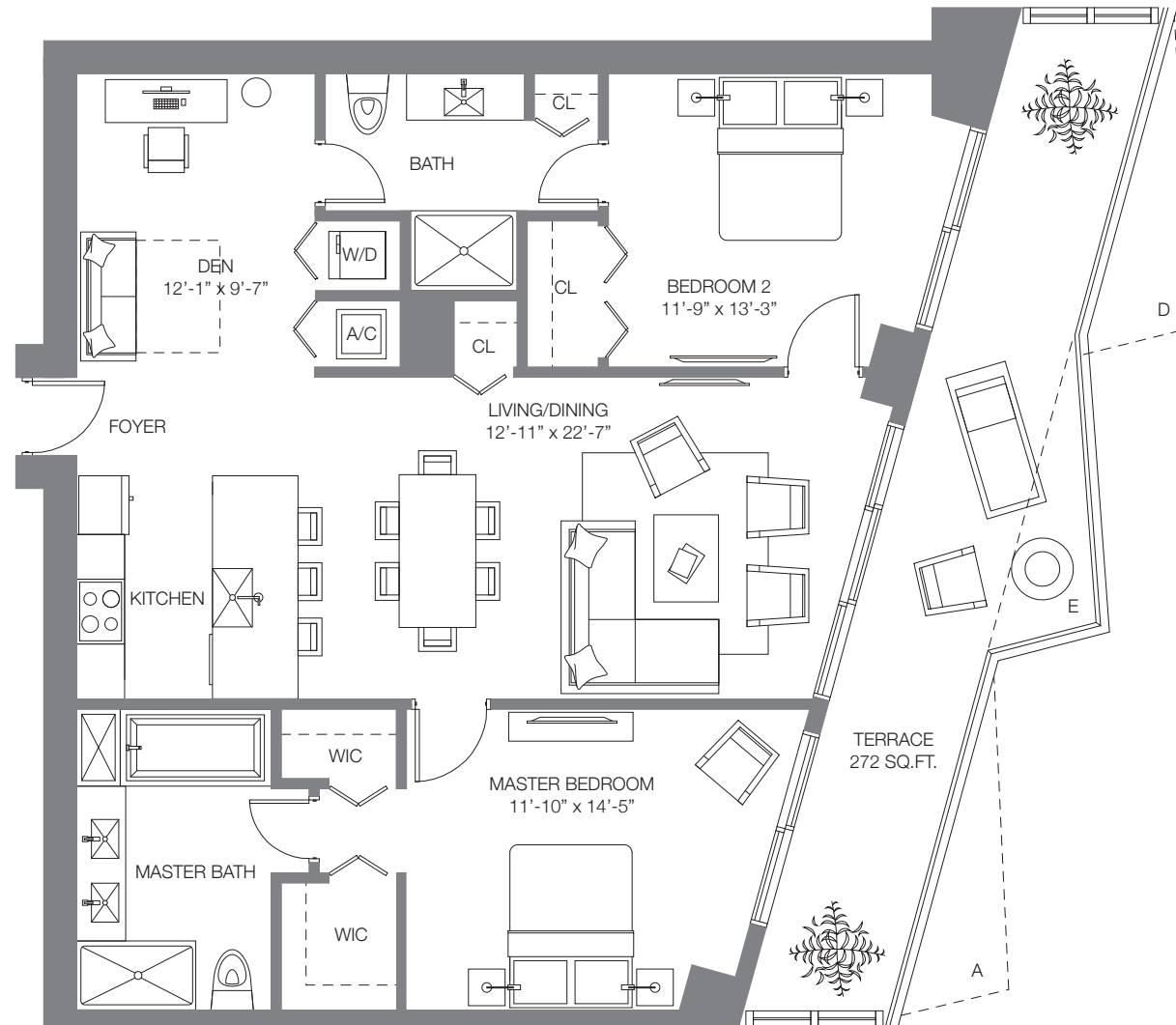
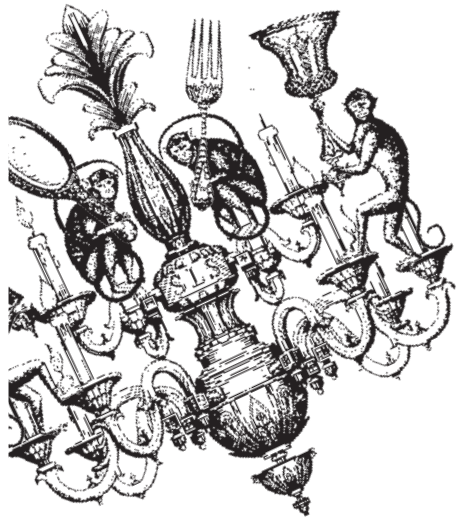

TERRACE EXTENSION 27 SQ. FT.
 A. FLOORS 15, 20, 25, 30, 35, 40, 45, 50
 D. FLOORS 11, 17, 22, 27, 32, 37, 42, 47
 E. FLOORS 10, 16, 21, 26, 31, 36, 41, 46

Floors not listed above do not have an extended terrace.
 Terrace without extension is 245 SQ. FT.

SLS RESIDENCE 02

2 BEDROOMS & DEN / 2 BATHS

A/C INTERIOR AREA	1,332 SQ. FT.	123.75 SQ. M.
TERRACE W/EXTENSION AREA	272 SQ. FT.	25.27 SQ. M.
TOTAL RESIDENCE	1,604 SQ. FT.	149.02 SQ. M.

Stated dimensions are measured to the exterior boundaries of the exterior walls and the centerline of interior demising walls and in fact vary from the dimensions that would be determined by using the description and definition of the "Unit" set forth in the Declaration (which generally only includes the interior airspace between the perimeter walls and excludes interior structural components). For your reference, the area of the Unit, determined in accordance with those defined unit boundaries, is + or - 1,139 sq. ft. for units 02. Note that measurements of rooms set forth on this floor plan are generally taken at the greatest points of each given room (as if the room were a perfect rectangle), without regard for any cutouts. Accordingly, the area of the actual room will typically be smaller than the product obtained by multiplying the stated length times width. All dimensions are approximate and may vary with actual construction, and all floor plans and development plans are subject to change.

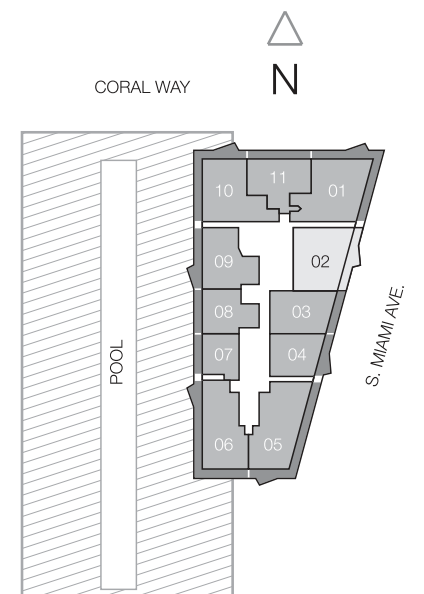

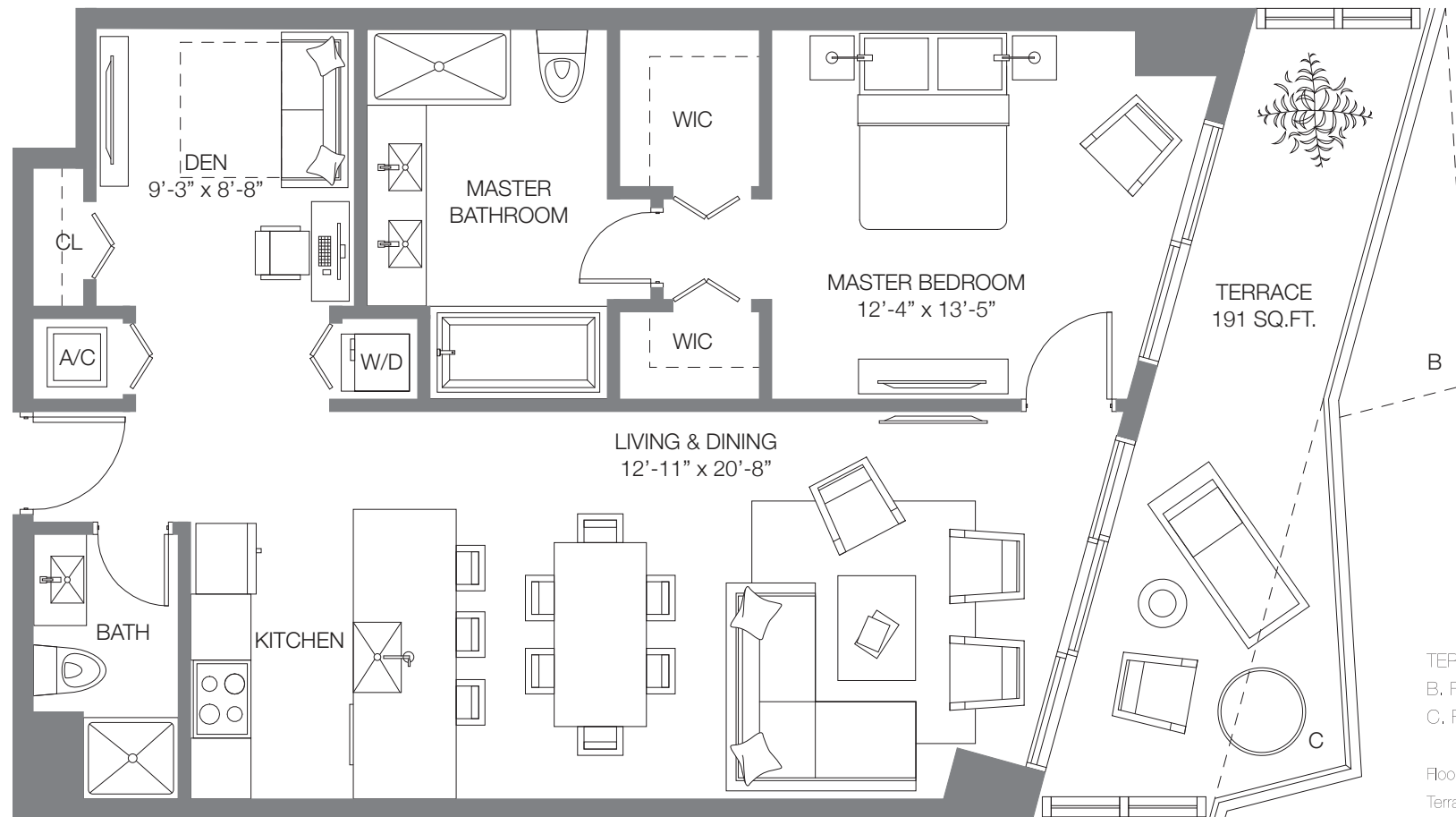
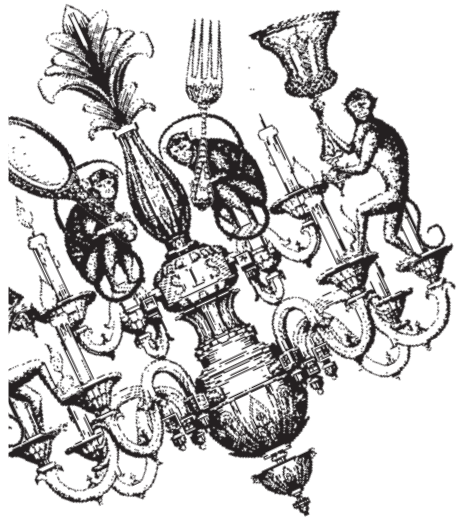

TERRACE EXTENSION 27 SQ. FT.
 B. FLOORS 14, 19, 24, 29, 34, 39, 44, 49
 C. FLOORS 12, 18, 23, 28, 33, 38, 43, 48

Floors not listed above do not have an extended terrace.
 Terrace without extension is 164 SQ. FT.

SLS RESIDENCE 03

1 BEDROOM & DEN / 2 BATHS

A/C INTERIOR AREA	995 SQ. FT.	92.43 SQ. M.
TERRACE W/EXTENSION AREA	191 SQ. FT.	17.74 SQ. M.
TOTAL RESIDENCE	1,186 SQ. FT.	110.17 SQ. M.

Stated dimensions are measured to the exterior boundaries of the exterior walls and the centerline of interior demising walls and in fact vary from the dimensions that would be determined by using the description and definition of the "Unit" set forth in the Declaration (which generally only includes the interior airspace between the perimeter walls and excludes interior structural components). For your reference, the area of the Unit, determined in accordance with those defined unit boundaries, is + or - 897 sq. ft. for units 03. Note that measurements of rooms set forth on this floor plan are generally taken at the greatest points of each given room (as if the room were a perfect rectangle), without regard for any cutouts. Accordingly, the area of the actual room will typically be smaller than the product obtained by multiplying the stated length times width. All dimensions are approximate and may vary with actual construction, and all floor plans and development plans are subject to change.

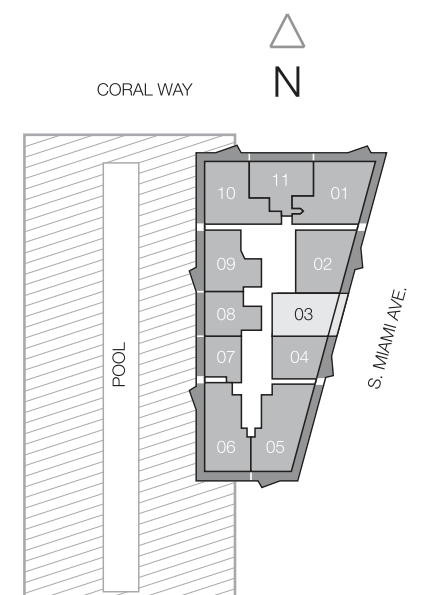

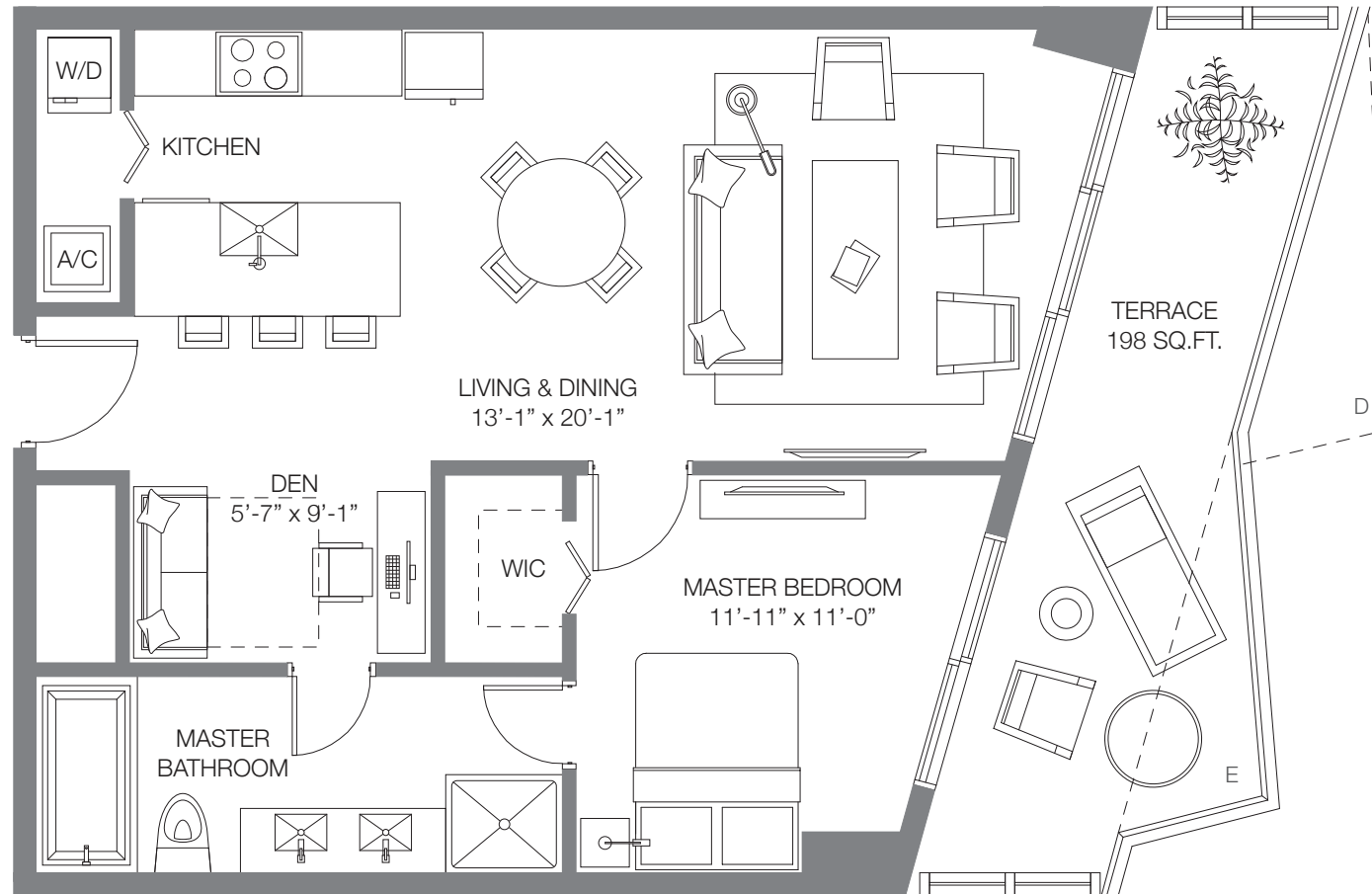
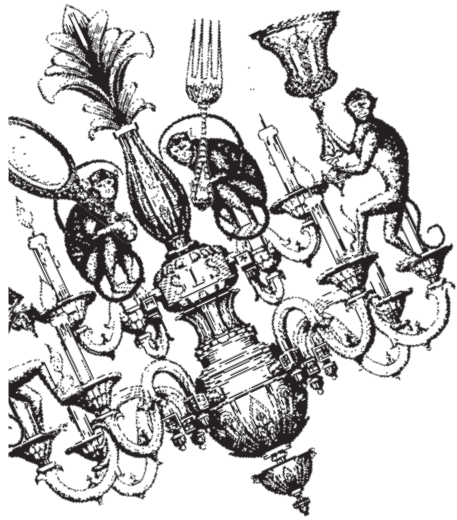

TERRACE EXTENSION 27 SQ. FT.
 D. FLOORS 11, 17, 22, 27, 32, 37, 42, 47
 E. FLOORS 10, 16, 21, 26, 31, 36, 41, 46

Floors not listed above do not have an extended terrace.
 Terrace without extension is 171 SQ. FT.

SLS RESIDENCE 04

1 BEDROOM & DEN / 1 BATH

A/C INTERIOR AREA	810 SQ. FT.	75.25 SQ. M.
TERRACE W/EXTENSION AREA	198 SQ. FT.	18.39 SQ. M.
TOTAL RESIDENCE	1008 SQ. FT.	93.64 SQ. M.

Stated dimensions are measured to the exterior boundaries of the exterior walls and the centerline of interior demising walls and in fact vary from the dimensions that would be determined by using the description and definition of the "Unit" set forth in the Declaration (which generally only includes the interior airspace between the perimeter walls and excludes interior structural components). For your reference, the area of the Unit, determined in accordance with those defined unit boundaries, is + or - 713 sq. ft. for units 04. Note that measurements of rooms set forth on this floor plan are generally taken at the greatest points of each given room (as if the room were a perfect rectangle), without regard for any cutouts. Accordingly, the area of the actual room will typically be smaller than the product obtained by multiplying the stated length times width. All dimensions are approximate and may vary with actual construction, and all floor plans and development plans are subject to change.

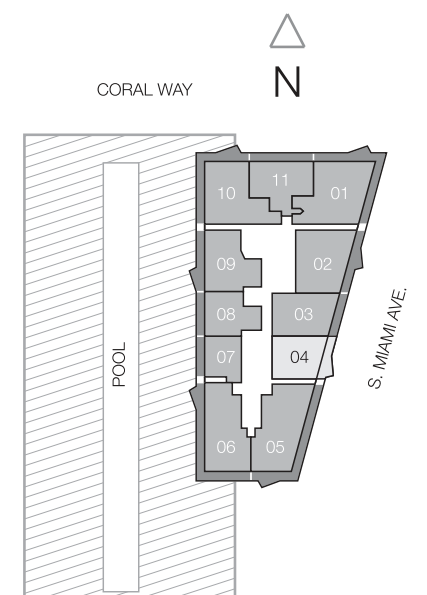

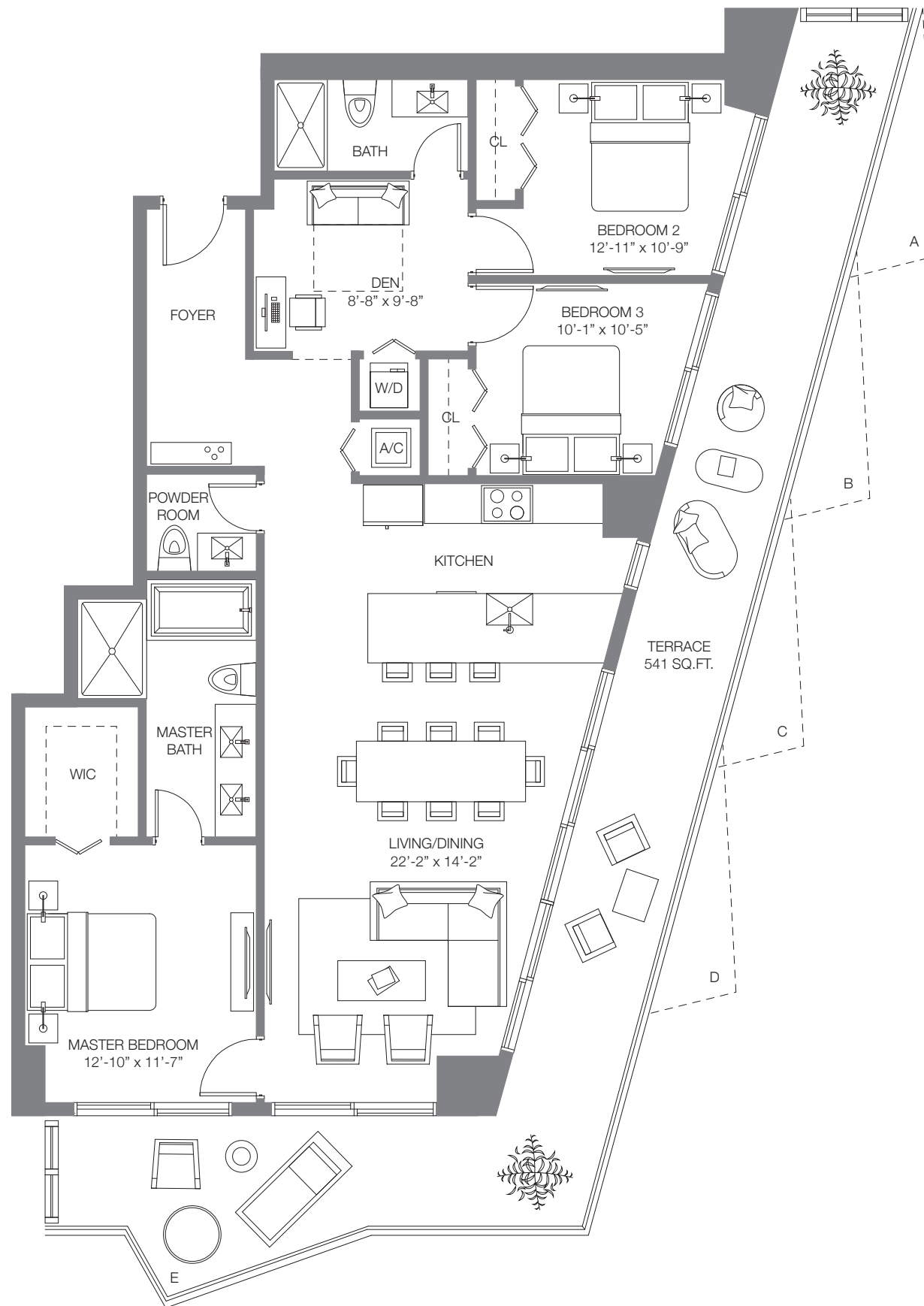
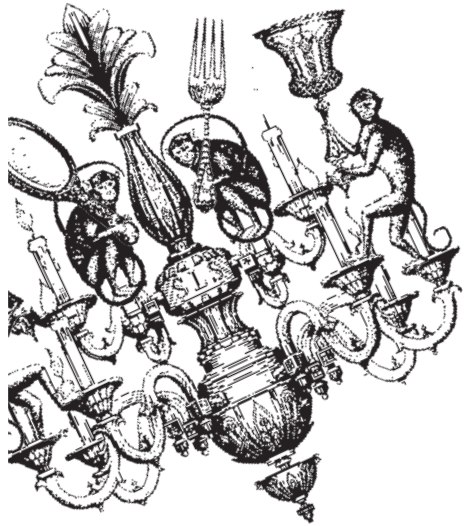

TERRACE EXTENSION 27 SQ. FT.
 A. FLOORS 15, 20, 25, 30, 35, 40, 45, 50
 B. FLOORS 14, 19, 24, 29, 34, 39, 44, 49
 C. FLOORS 12, 18, 23, 28, 33, 38, 43, 48
 D. FLOORS 11, 17, 22, 27, 32, 37, 42, 47
 E. FLOORS 10, 16, 21, 26, 31, 36, 41, 46

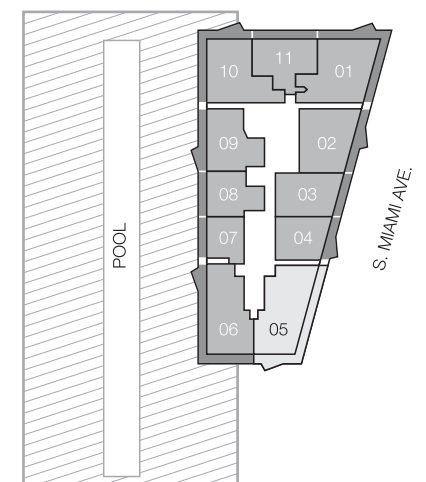

SLS RESIDENCE 05

3 BEDROOMS & DEN / 2 1/2 BATHS

A/C INTERIOR AREA	1,505 SQ. FT.	139.82 SQ. M.
TERRACE W/EXTENSION AREA	541 SQ. FT.	50.26 SQ. M.
TOTAL RESIDENCE	2,046 SQ. FT.	190.08 SQ. M.

Stated dimensions are measured to the exterior boundaries of the exterior walls and the centerline of interior demising walls and in fact vary from the dimensions that would be determined by using the description and definition of the "Unit" set forth in the Declaration (which generally only includes the interior airspace between the perimeter walls and excludes interior structural components). For your reference, the area of the Unit, determined in accordance with those defined unit boundaries, is + or - 1,298 sq. ft. for units 05. Note that measurements of rooms set forth on this floor plan are generally taken at the greatest points of each given room (as if the room were a perfect rectangle), without regard for any cutouts. Accordingly, the area of the actual room will typically be smaller than the product obtained by multiplying the stated length times width. All dimensions are approximate and may vary with actual construction, and all floor plans and development plans are subject to change.

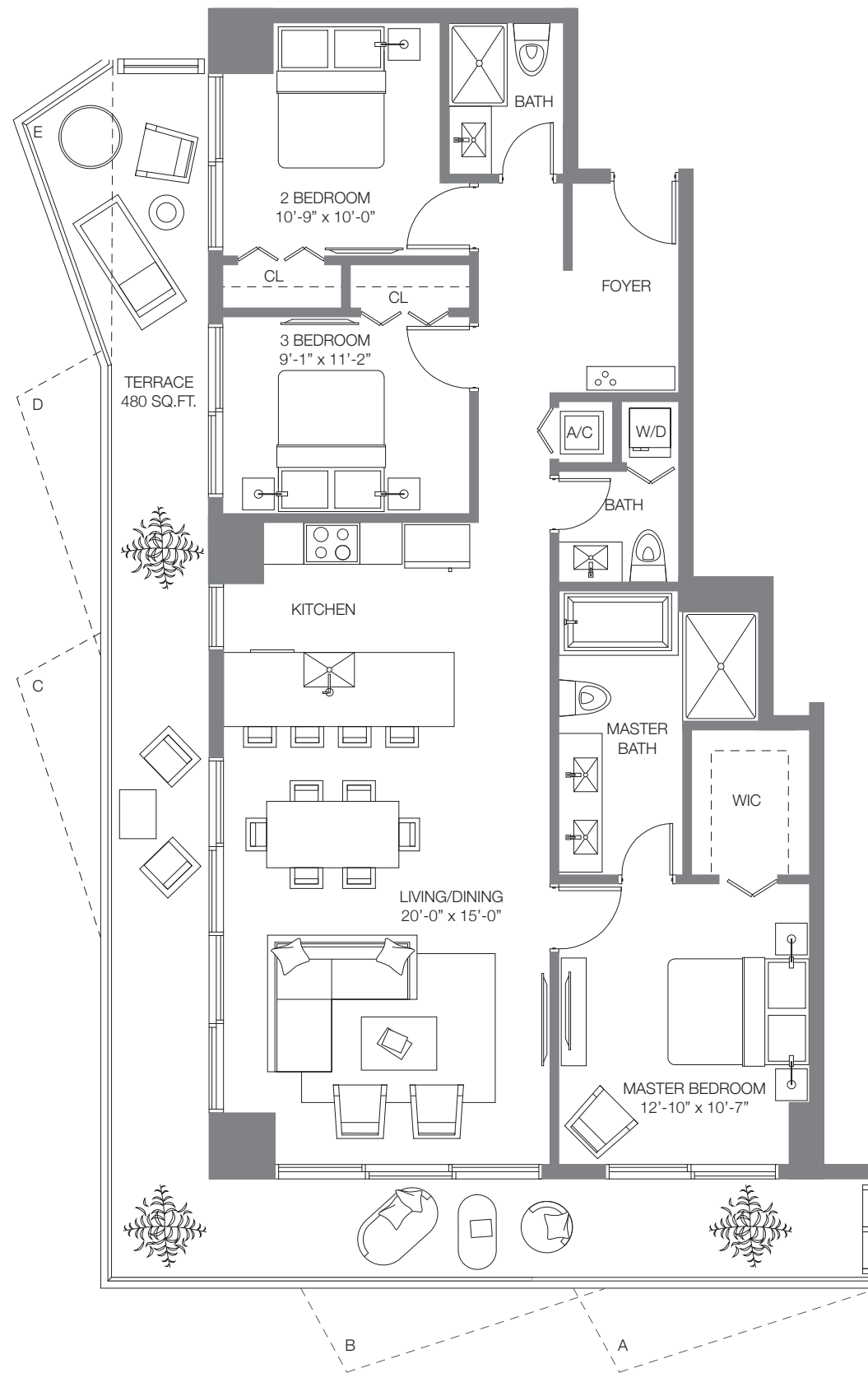
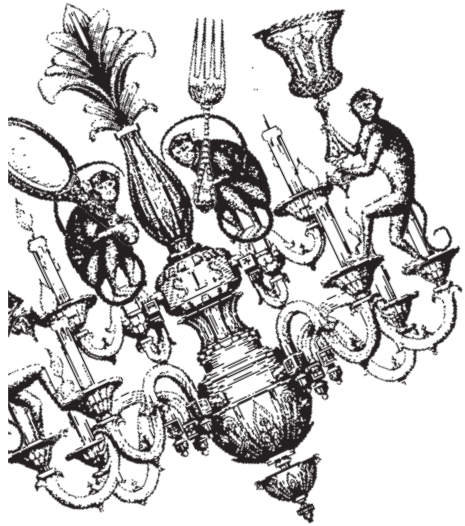

TERRACE EXTENSION 27 SQ. FT.

- A. FLOORS 15, 20, 25, 30, 35, 40, 45, 50
- B. FLOORS 14, 19, 24, 29, 34, 39, 44, 49
- C. FLOORS 12, 18, 23, 28, 33, 38, 43, 48
- D. FLOORS 11, 17, 22, 27, 32, 37, 42, 47
- E. FLOORS 10, 16, 21, 26, 31, 36, 41, 46

SLS RESIDENCE 06

3 BEDROOMS / 2 1/2 BATHS

A/C INTERIOR AREA	1,346 SQ. FT.	125.05 SQ. M.
TERRACE W/EXTENSION AREA	480 SQ. FT.	44.59 SQ. M.
TOTAL RESIDENCE	1,826 SQ. FT.	169.64 SQ. M.

Stated dimensions are measured to the exterior boundaries of the exterior walls and the centerline of interior demising walls and in fact vary from the dimensions that would be determined by using the description and definition of the "Unit" set forth in the Declaration (which generally only includes the interior airspace between the perimeter walls and excludes interior structural components). For your reference, the area of the Unit, determined in accordance with those defined unit boundaries, is + or - 1,166 sq. ft. for units 06. Note that measurements of rooms set forth on this floor plan are generally taken at the greatest points of each given room (as if the room were a perfect rectangle), without regard for any cutouts. Accordingly, the area of the actual room will typically be smaller than the product obtained by multiplying the stated length times width. All dimensions are approximate and may vary with actual construction, and all floor plans and development plans are subject to change.

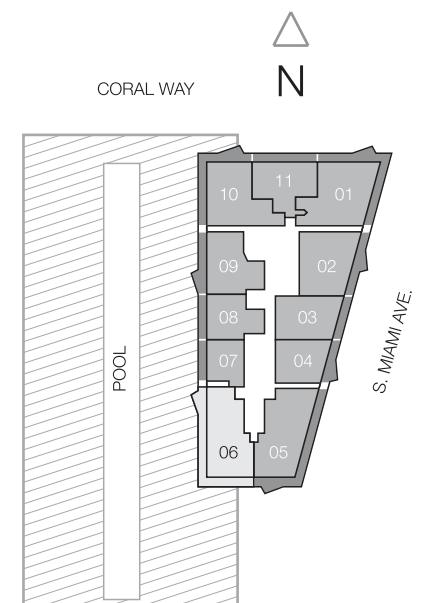

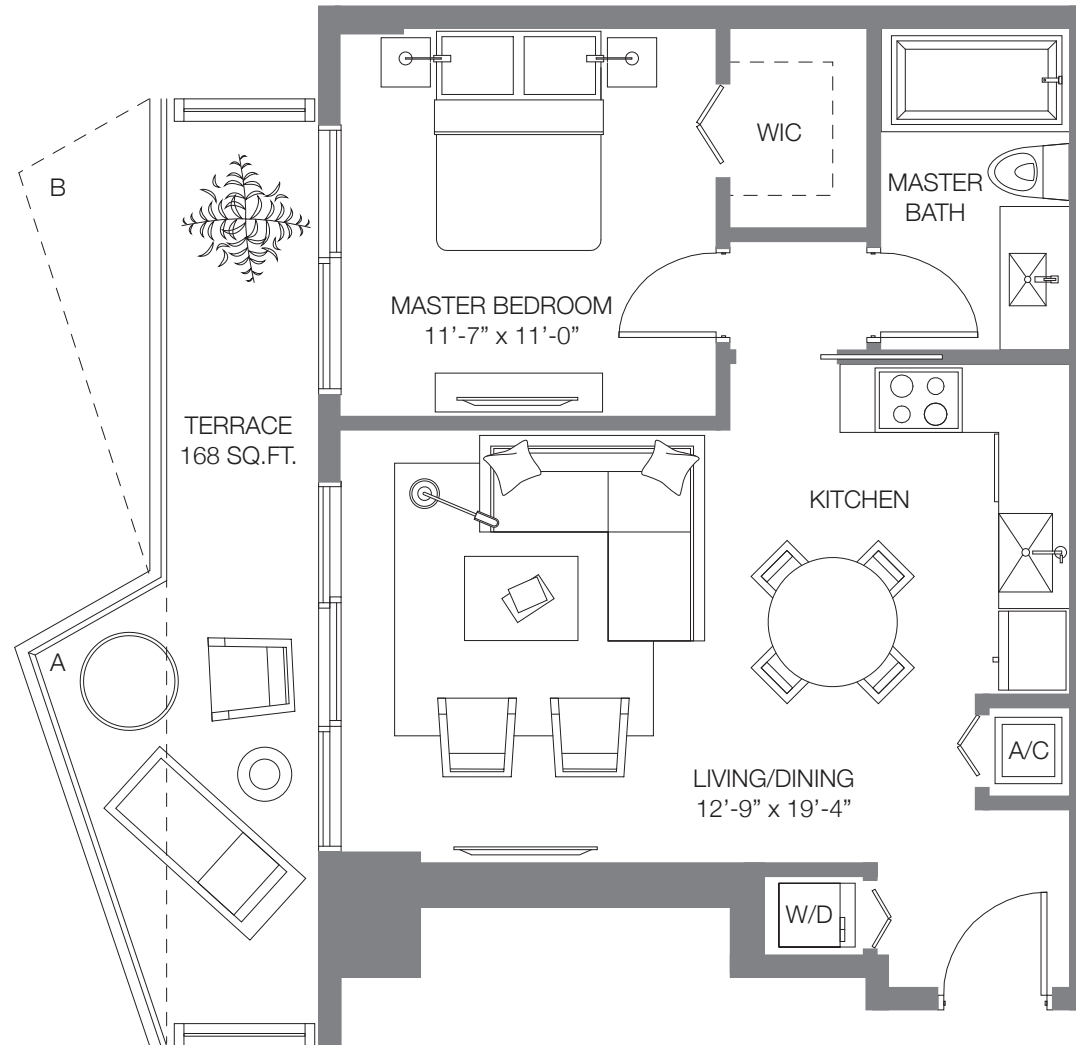
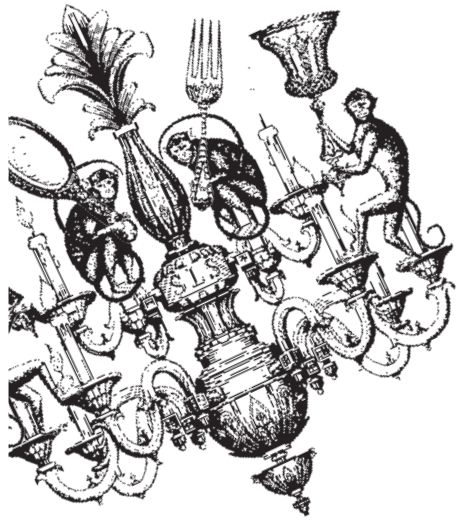

TERRACE EXTENSION 27 SQ. FT.
 A. FLOORS 15, 20, 25, 30, 35, 40, 45, 50
 B. FLOORS 14, 19, 24, 29, 34, 39, 44, 49

Floors not listed above do not have an extended terrace.
 Terrace without extension is 141 SQ. FT.

SLS RESIDENCE 07

1 BEDROOM / 1 BATH

A/C INTERIOR AREA	692 SQ. FT.	64.28 SQ. M.
TERRACE W/EXTENSION AREA	168 SQ. FT.	15.60 SQ. M.
TOTAL RESIDENCE	860 SQ. FT.	79.88 SQ. M.

Stated dimensions are measured to the exterior boundaries of the exterior walls and the centerline of interior demising walls and in fact vary from the dimensions that would be determined by using the description and definition of the "Unit" set forth in the Declaration (which generally only includes the interior airspace between the perimeter walls and excludes interior structural components). For your reference, the area of the Unit, determined in accordance with those defined unit boundaries, is + or - 544 sq. ft. for units 07. Note that measurements of rooms set forth on this floor plan are generally taken at the greatest points of each given room (as if the room were a perfect rectangle), without regard for any cutouts. Accordingly, the area of the actual room will typically be smaller than the product obtained by multiplying the stated length times width. All dimensions are approximate and may vary with actual construction, and all floor plans and development plans are subject to change.

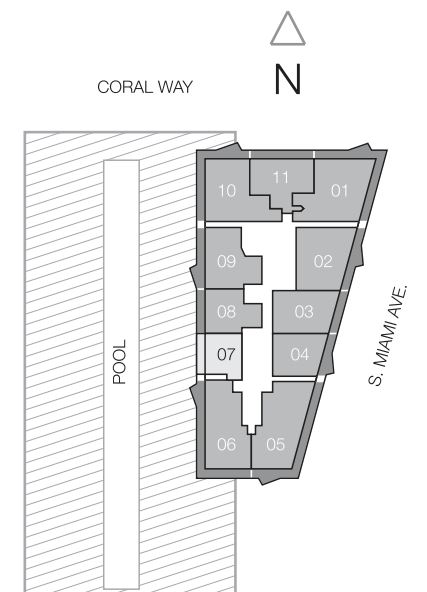

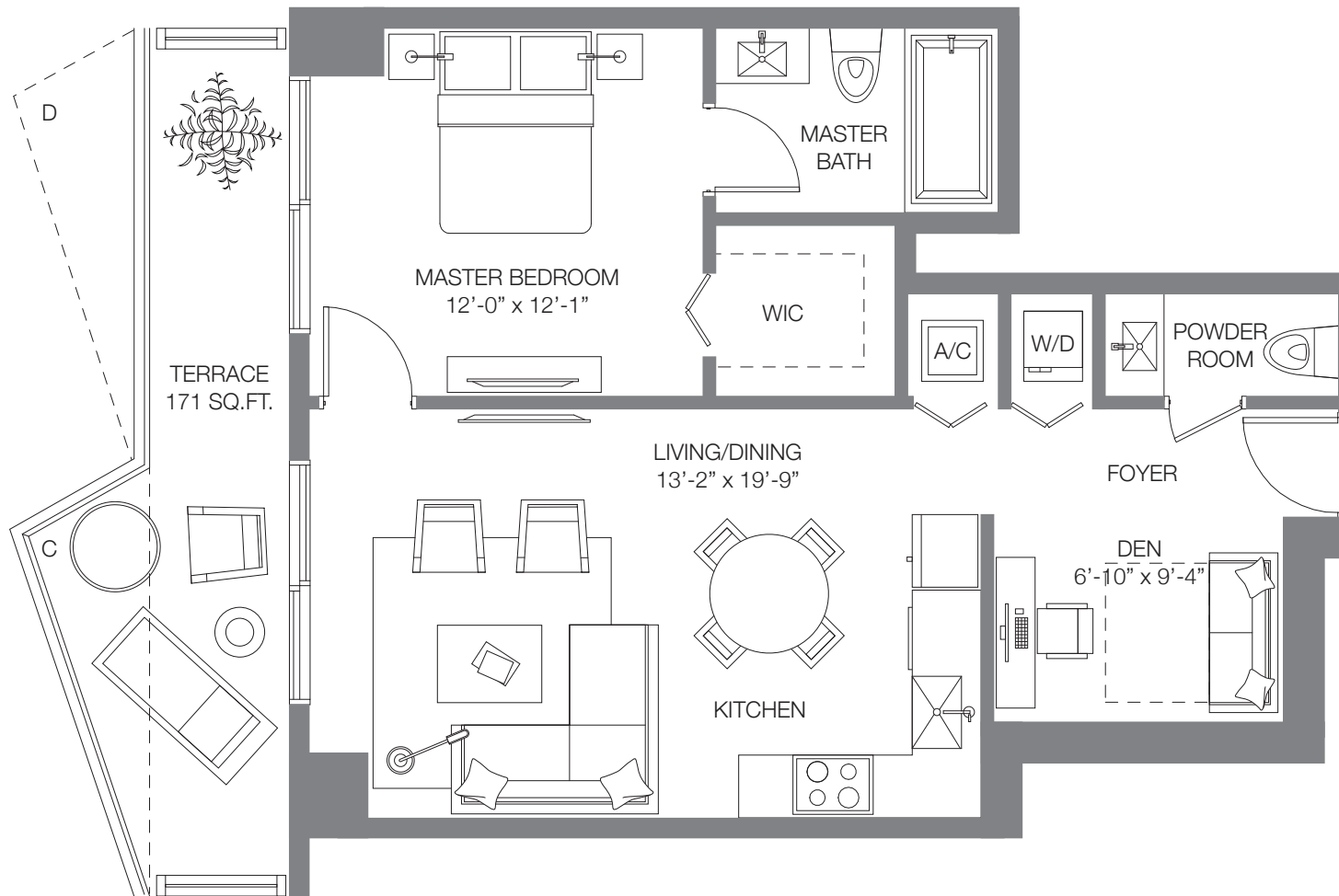
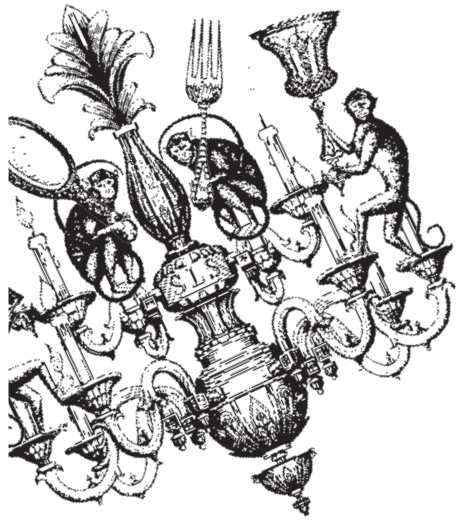

TERRACE EXTENSION 27 SQ. FT.
 C. FLOORS 12, 18, 23, 28, 33, 38, 43, 48
 D. FLOORS 11, 17, 22, 27, 32, 37, 42, 47

Floors not listed above do not have an extended terrace.
 Terrace without extension is 144 SQ. FT.

SLS RESIDENCE 08

1 BEDROOM & DEN / 1 1/2 BATHS

A/C INTERIOR AREA	762 SQ. FT.	70.79 SQ. M.
TERRACE W/EXTENSION AREA	171 SQ. FT.	15.88 SQ. M.
TOTAL RESIDENCE	933 SQ. FT.	86.67 SQ. M.

Stated dimensions are measured to the exterior boundaries of the exterior walls and the centerline of interior demising walls and in fact vary from the dimensions that would be determined by using the description and definition of the "Unit" set forth in the Declaration (which generally only includes the interior airspace between the perimeter walls and excludes interior structural components). For your reference, the area of the Unit, determined in accordance with those defined unit boundaries, is + or - 668 sq. ft. for units 08. Note that measurements of rooms set forth on this floor plan are generally taken at the greatest points of each given room (as if the room were a perfect rectangle), without regard for any cutouts. Accordingly, the area of the actual room will typically be smaller than the product obtained by multiplying the stated length times width. All dimensions are approximate and may vary with actual construction, and all floor plans and development plans are subject to change.

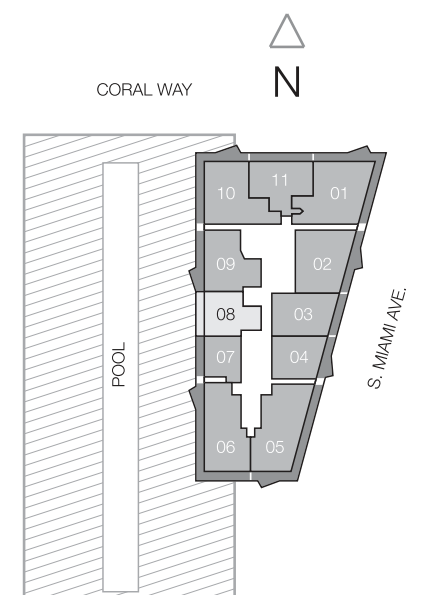

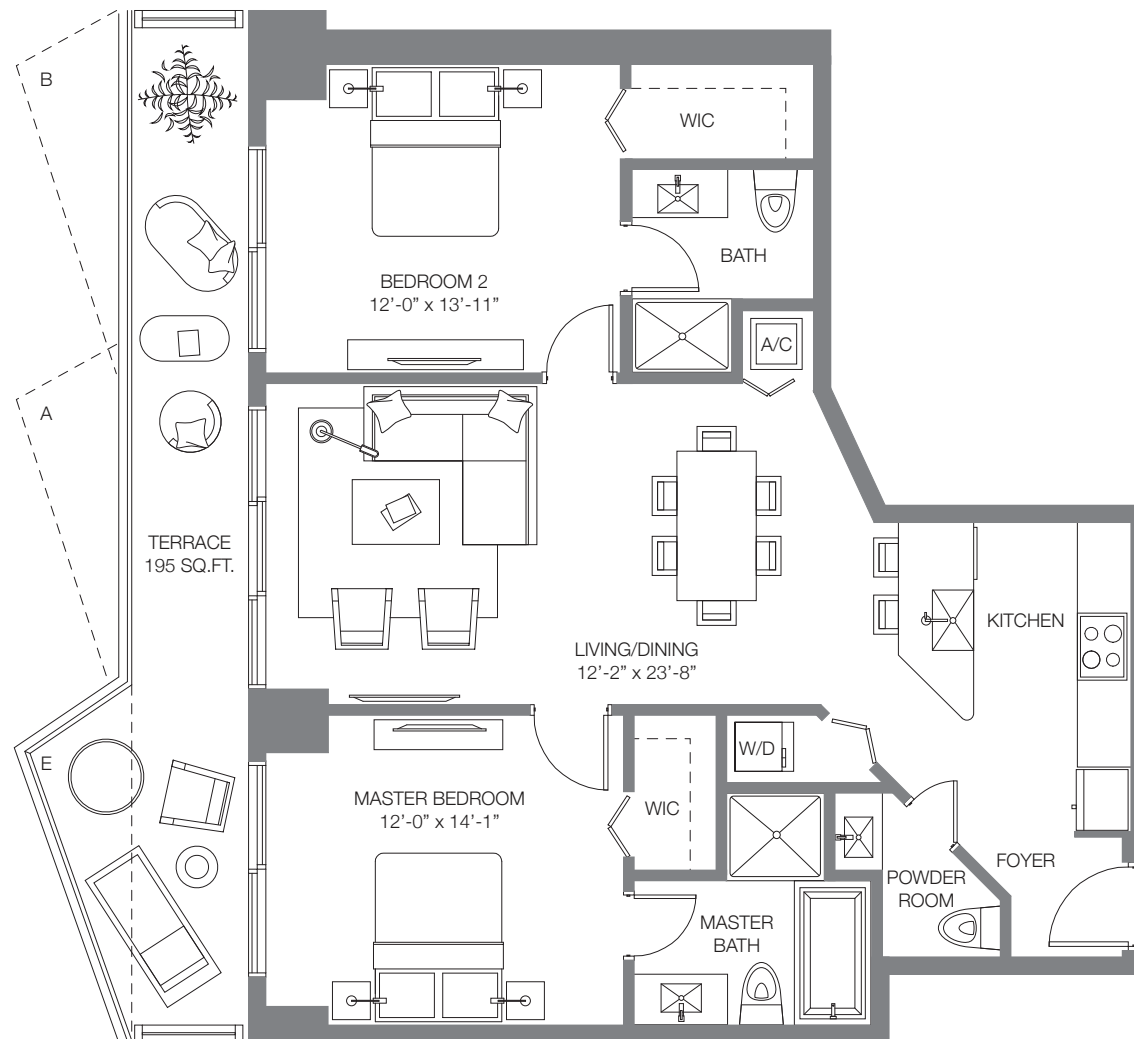
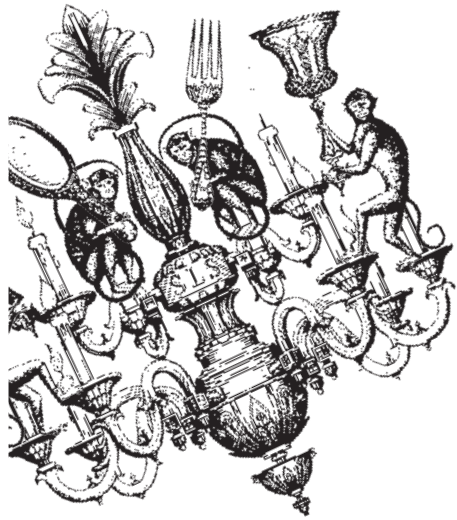

TERRACE EXTENSION 27 SQ. FT.
 A. FLOORS 15, 20, 25, 30, 35, 40, 45, 50
 B. FLOORS 14, 19, 24, 29, 34, 39, 44, 49
 E. FLOORS 10, 16, 21, 26, 31, 36, 41, 46

Floors not listed above do not have an extended terrace.
 Terrace without extension is 168 SQ. FT.

SLS RESIDENCE 09

2 BEDROOMS / 2 1/2 BATHS

A/C INTERIOR AREA	1,115 SQ. FT.	103.59 SQ. M.
TERRACE W/EXTENSION AREA	195 SQ. FT.	18.11 SQ. M.
TOTAL RESIDENCE	1,310 SQ. FT.	121,70 SQ. M.

Stated dimensions are measured to the exterior boundaries of the exterior walls and the centerline of interior demising walls and in fact vary from the dimensions that would be determined by using the description and definition of the "Unit" set forth in the Declaration (which generally only includes the interior airspace between the perimeter walls and excludes interior structural components). For your reference, the area of the Unit, determined in accordance with those defined unit boundaries, is + or - 966 sq. ft. for units 09. Note that measurements of rooms set forth on this floor plan are generally taken at the greatest points of each given room (as if the room were a perfect rectangle), without regard for any cutouts. Accordingly, the area of the actual room will typically be smaller than the product obtained by multiplying the stated length times width. All dimensions are approximate and may vary with actual construction, and all floor plans and development plans are subject to change.

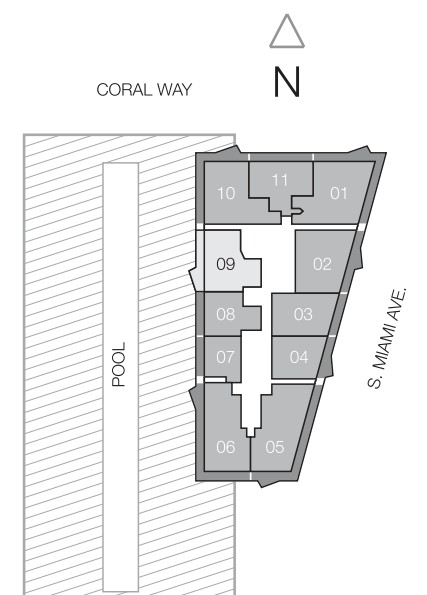

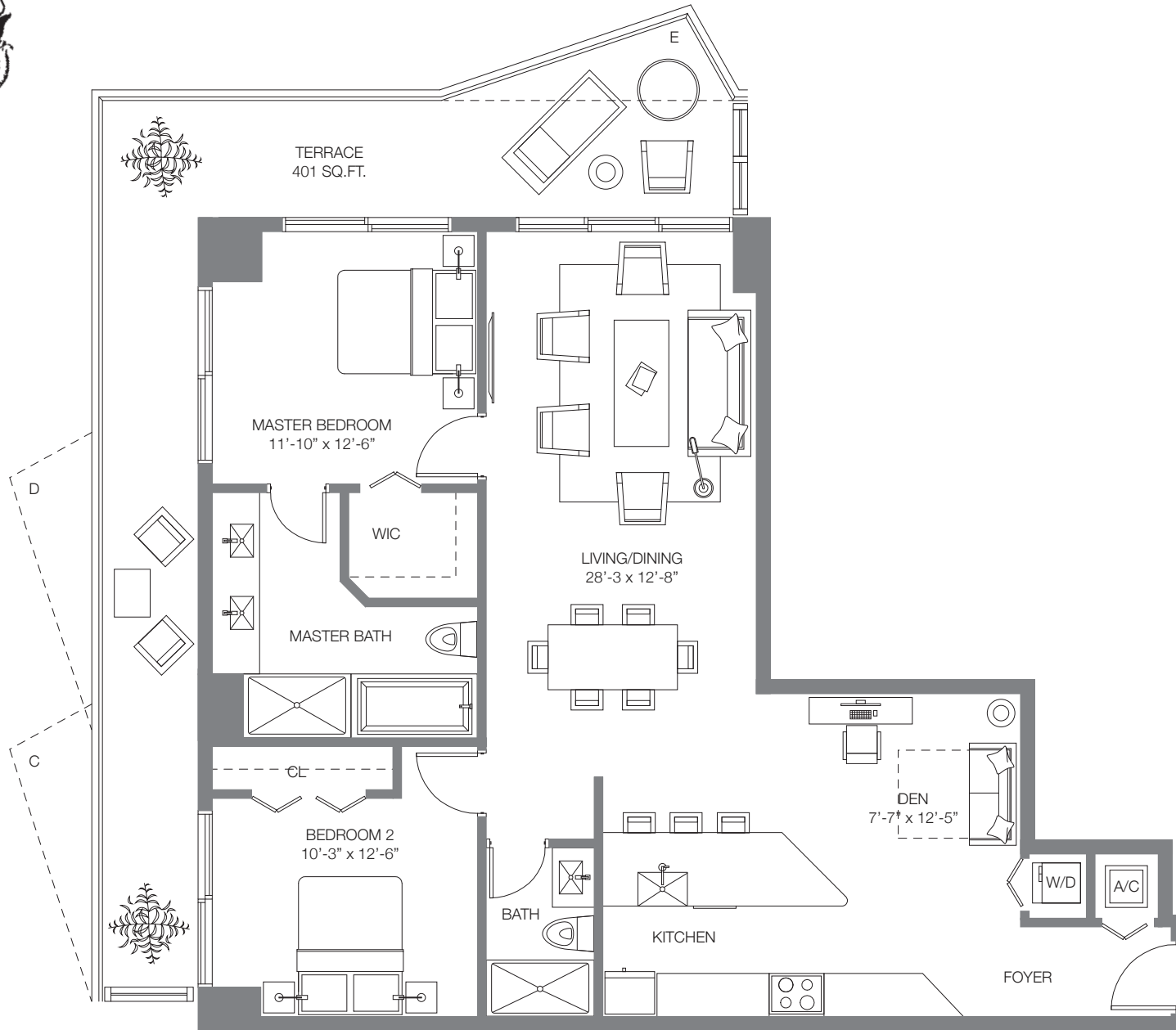
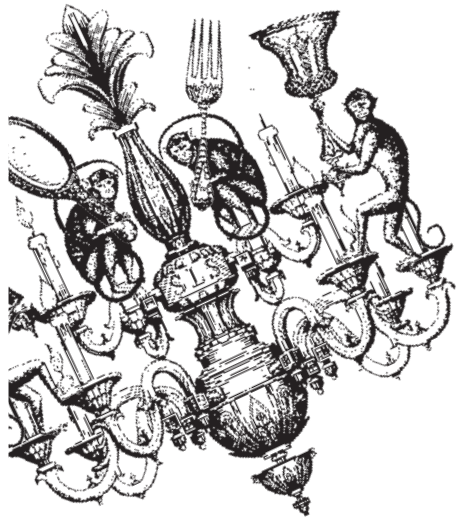

TERRACE EXTENSION 27 SQ. FT.
 C. FLOORS 12, 18, 23, 28, 33, 38, 43, 48
 D. FLOORS 11, 17, 22, 27, 32, 37, 42, 47
 E. FLOORS 10, 16, 21, 26, 31, 36, 41, 46

Floors not listed above do not have an extended terrace.
 Terrace without extension is 374 SQ. FT.

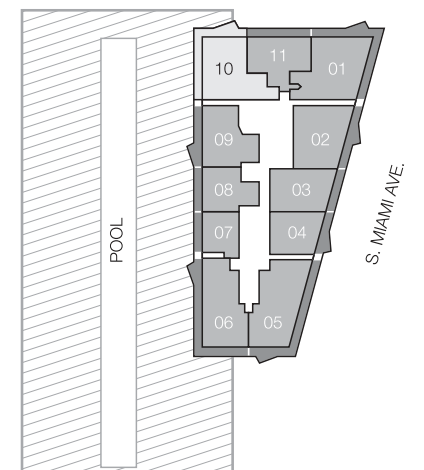

SLS RESIDENCE 10

2 BEDROOMS & DEN / 2 BATHS

A/C INTERIOR AREA	1,334 SQ. FT.	123.93 SQ. M.
TERRACE W/EXTENSION AREA	401 SQ. FT.	37.25 SQ. M.
TOTAL RESIDENCE	1,735 SQ. FT.	161.18 SQ. M.

Stated dimensions are measured to the exterior boundaries of the exterior walls and the centerline of interior demising walls and in fact vary from the dimensions that would be determined by using the description and definition of the "Unit" set forth in the Declaration (which generally only includes the interior airspace between the perimeter walls and excludes interior structural components). For your reference, the area of the Unit, determined in accordance with those defined unit boundaries, is + or - 1,156 sq. ft. for units 10. Note that measurements of rooms set forth on this floor plan are generally taken at the greatest points of each given room (as if the room were a perfect rectangle), without regard for any cutouts. Accordingly, the area of the actual room will typically be smaller than the product obtained by multiplying the stated length times width. All dimensions are approximate and may vary with actual construction, and all floor plans and development plans are subject to change.

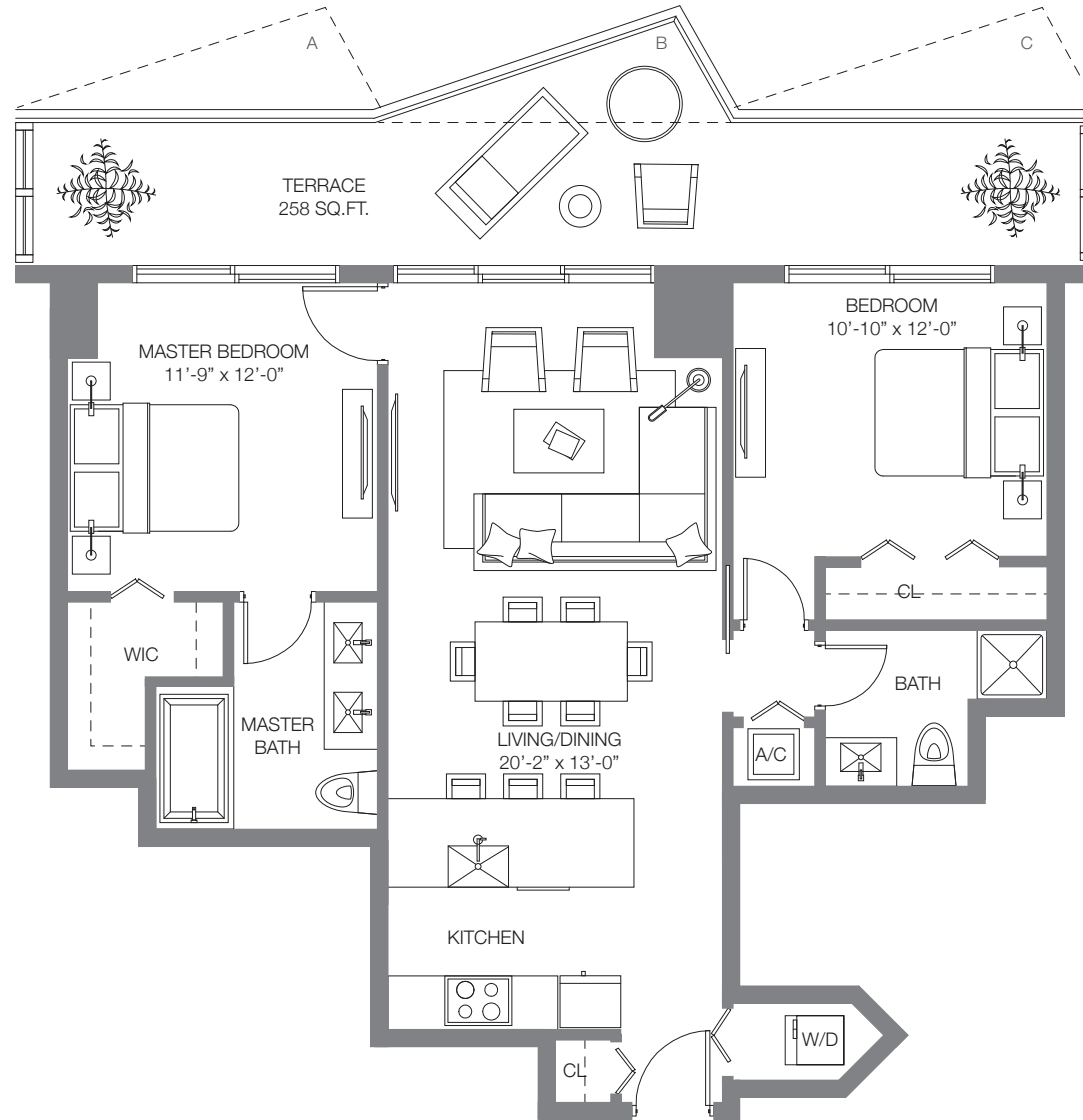
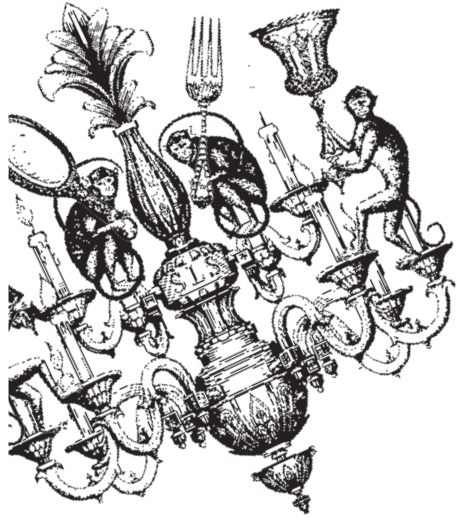

TERRACE EXTENSION 27 SQ. FT.
 A. FLOORS 15, 20, 25, 30, 35, 40, 45, 50
 B. FLOORS 14, 19, 24, 29, 34, 39, 44, 49
 C. FLOORS 12, 18, 23, 28, 33, 38, 43, 48

Floors not listed above do not have an extended terrace.
 Terrace without extension is 231 SQ. FT.

SLS RESIDENCE 11

2 BEDROOMS / 2 BATHS

A/C INTERIOR AREA	962 SQ. FT.	89.37 SQ. M.
TERRACE W/EXTENSION AREA	258 SQ. FT.	23.96 SQ. M.
TOTAL RESIDENCE	1,220 SQ. FT.	113.33 SQ. M.

Stated dimensions are measured to the exterior boundaries of the exterior walls and the centerline of interior demising walls and in fact vary from the dimensions that would be determined by using the description and definition of the "Unit" set forth in the Declaration (which generally only includes the interior airspace between the perimeter walls and excludes interior structural components). For your reference, the area of the Unit, determined in accordance with those defined unit boundaries, is + or - 872 sq. ft. for units 11. Note that measurements of rooms set forth on this floor plan are generally taken at the greatest points of each given room (as if the room were a perfect rectangle), without regard for any cutouts. Accordingly, the area of the actual room will typically be smaller than the product obtained by multiplying the stated length times width. All dimensions are approximate and may vary with actual construction, and all floor plans and development plans are subject to change.

